

# Placement Activities Report 2022-2023

Prepared by Central Placement Cell

# Overall Placements 2022/23

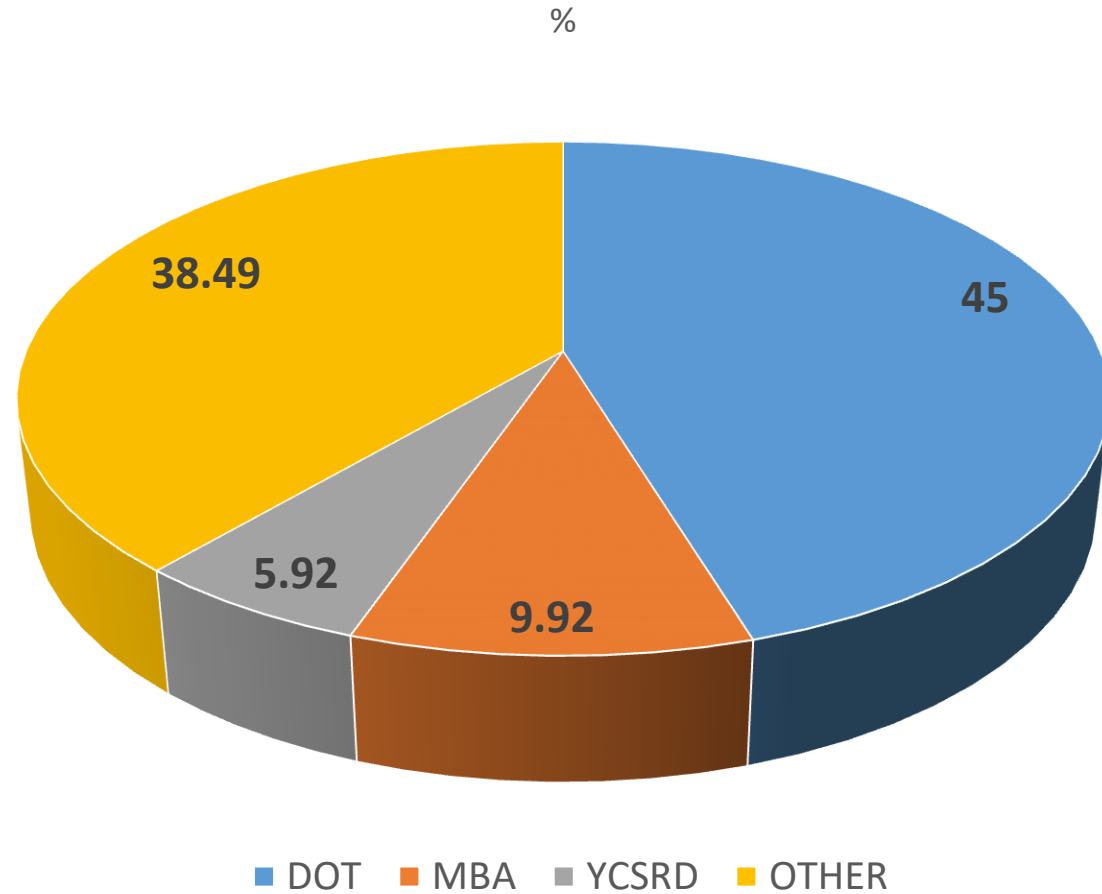

## Shivaji University Last 3 year Placement Data

Academic Year	No of Admitted Students	No of students Placed	No of students opted for higher studies	No of students opted for self employment	Not Traceable Students Count	% of Student Opted for H S	% of Student Opted for SE	Total Year wise Placement %	Not Traceable Students %
2020-21	1144	282	47	27	788	4.11%	2.36%	24.31%	68.88%
2021-22	1133	341	64	33	695	5.65%	2.91%	30.03%	61.34%
2022-23	1291	252	12	19	1008	0.93%	1.47%	18.49%	78.08%
<b>Grand Total</b>	<b>3568</b>	<b>875</b>	<b>123</b>	<b>79</b>	<b>2491</b>	<b>3.45%</b>	<b>2.21%</b>	<b>24.19%</b>	<b>69.82%</b>

### Year wise students bifurcation In %

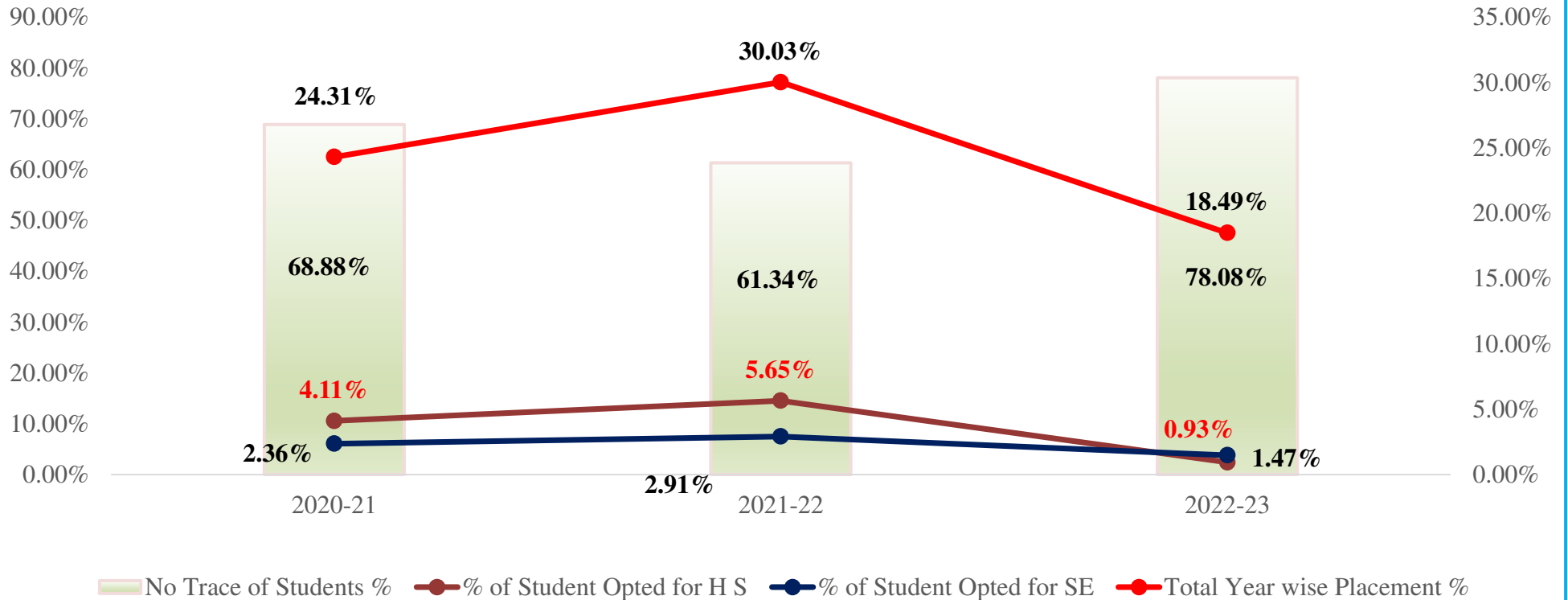

## Placement Data of DOT

Department Name	2020-21			2021-22			2022-23			Total No of Student Admitted	Total No of students Placed	Avg. Placement %
	No of Student Admitted	No of students Placed	Placement %	No of Student Admitted	No of students Placed	Placement %	No of Student Admitted	No of students Placed	Placement %			
Department of Technology (Computer Science and Technology)	60	43	71.67%	73	44	60.27%	83	14	16.87%	216	101	49.60%
Department of Technology ( Food Technology)	60	26	43.33%	59	20	33.90%	94	19	20.21%	213	65	32.48%
Department of Technology (E&TC)	67	33	49.25%	44	26	59.09%	36	19	52.78%	147	78	53.70%
Department of Technology and Chemical Engineering	52	15	28.85%	70	36	51.43%	70	13	18.57%	192	64	32.95%
Department of Technology (Mechanical Engineering)	71	0	0.00%	66	17	25.76%	77	32	41.56%	214	49	22.44%
Department of Technology (Civil Engineering)	63	6	9.52%	74	18	24.32%	93	18	19.35%	230	42	17.73%
<b>Grand Total</b>	<b>373</b>	<b>123</b>	<b>32.98%</b>	<b>386</b>	<b>161</b>	<b>41.71%</b>	<b>453</b>	<b>115</b>	<b>25.39%</b>	<b>1212</b>	<b>399</b>	<b>34.81%</b>

# Placement Data of DOT

## DOT Branch wise Placement %

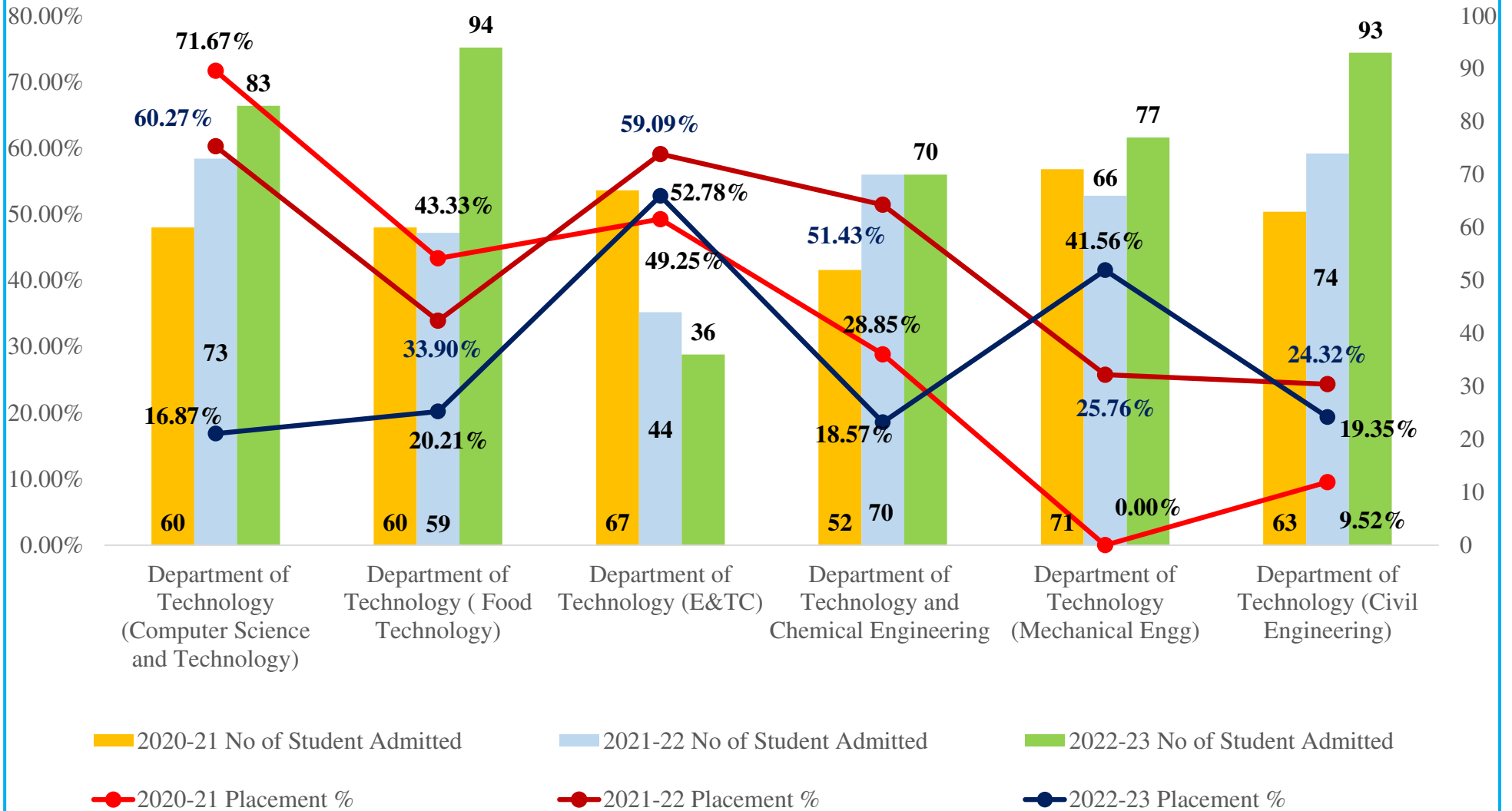

## YCSR D M.B.A & M.B.A Unit Commerce and Management Placement Data

Department	2020-21		2021-22		2022-23	
	Placement %	Student Admitted	Placement %	Student Admitted	Placement %	Student Admitted
<b>Department of YCSR D (M.B.A)</b>	6.67%	60	30.00%	60	25.42%	59
<b>M.B.A Unit, Department of Commerce &amp; Management</b>	34.43%	61	46.15%	52	42.37%	59

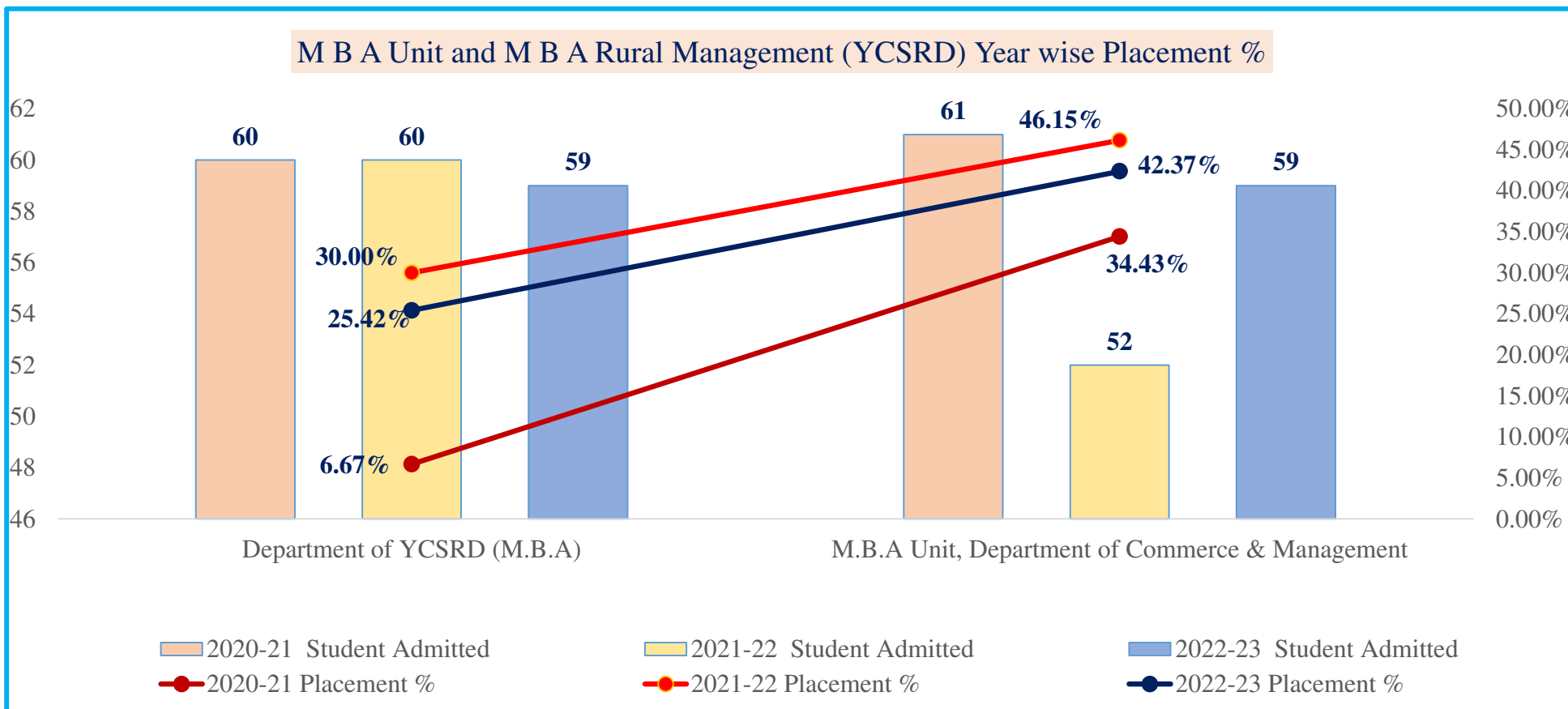

## All other Department Placement Data

Name of the Department	No Admitted Students	No of students Placed	Placement %	No Admitted Students	No of students Placed	Placement %	No Admitted Students	No of students Placed	Placement %	Total No of Admitted Students	Total No of students Placed	Total Placement %
	2020-21	2020-21	2020-21	2021-22	2021-22	2021-22	2022-23	2022-23	2022-23			
Department of Environmental Science	53	2	3.77%	43	18	41.86%	36	4	11.11%	132	24	18.18%
Department of Biotechnology	30	15	50.00%	30	12	40.00%	30	0	0.00%	90	27	30.00%
Department Of Botany	50	21	42.00%	50	31	62.00%	50	55	110.00%	150	107	71.33%
Department of Commerce	55	8	14.55%	54	6	11.11%	54	14	25.93%	163	28	17.18%
Department of Geography	55	20	36.36%	55	10	18.18%	55	0	0.00%	165	30	18.18%
Department of Hindi	31	0	0.00%	33	5	15.15%	50	6	12.00%	114	11	9.65%
Department of M.Sc. Computer Science & M.C.A	120	24	20.00%	120	2	1.67%	120	10	8.33%	360	36	10.00%
Department of Mass Communication	12	1	8.33%	13	0	0.00%	27	0	0.00%	52	1	1.92%
Department of Music	17	0	0.00%	27	2	7.41%	28	3	10.71%	72	5	6.94%
Department of Political Science	62	3	4.84%	66	9	13.64%	66	4	6.06%	194	16	8.25%
Department of Sociology	32	1	3.13%	34	10	29.41%	60	0	0.00%	126	11	8.73%
Department of YCSRD (M.R.S)	2	1	50.00%	11	1	9.09%	9	0	0.00%	22	2	9.09%
Department of YCSRD (M.S.W)	65	19	29.23%	33	21	63.64%	44	0	0.00%	142	40	28.17%
Department of Zoology	66	19	28.79%	66	11	16.67%	66	0	0.00%	198	30	15.15%
P. G. Diploma in International and Security Studies	0	0	0.00%	0	0	0.00%	25	1	4.00%	25	1	4.00%
<b>Grand Total</b>	<b>650</b>	<b>134</b>	<b>20.62%</b>	<b>635</b>	<b>138</b>	<b>21.73%</b>	<b>720</b>	<b>97</b>	<b>13.47%</b>	<b>2005</b>	<b>369</b>	<b>18.60%</b>

## Department wise Yearly Placement Data

Department wise Placement % -2020-21

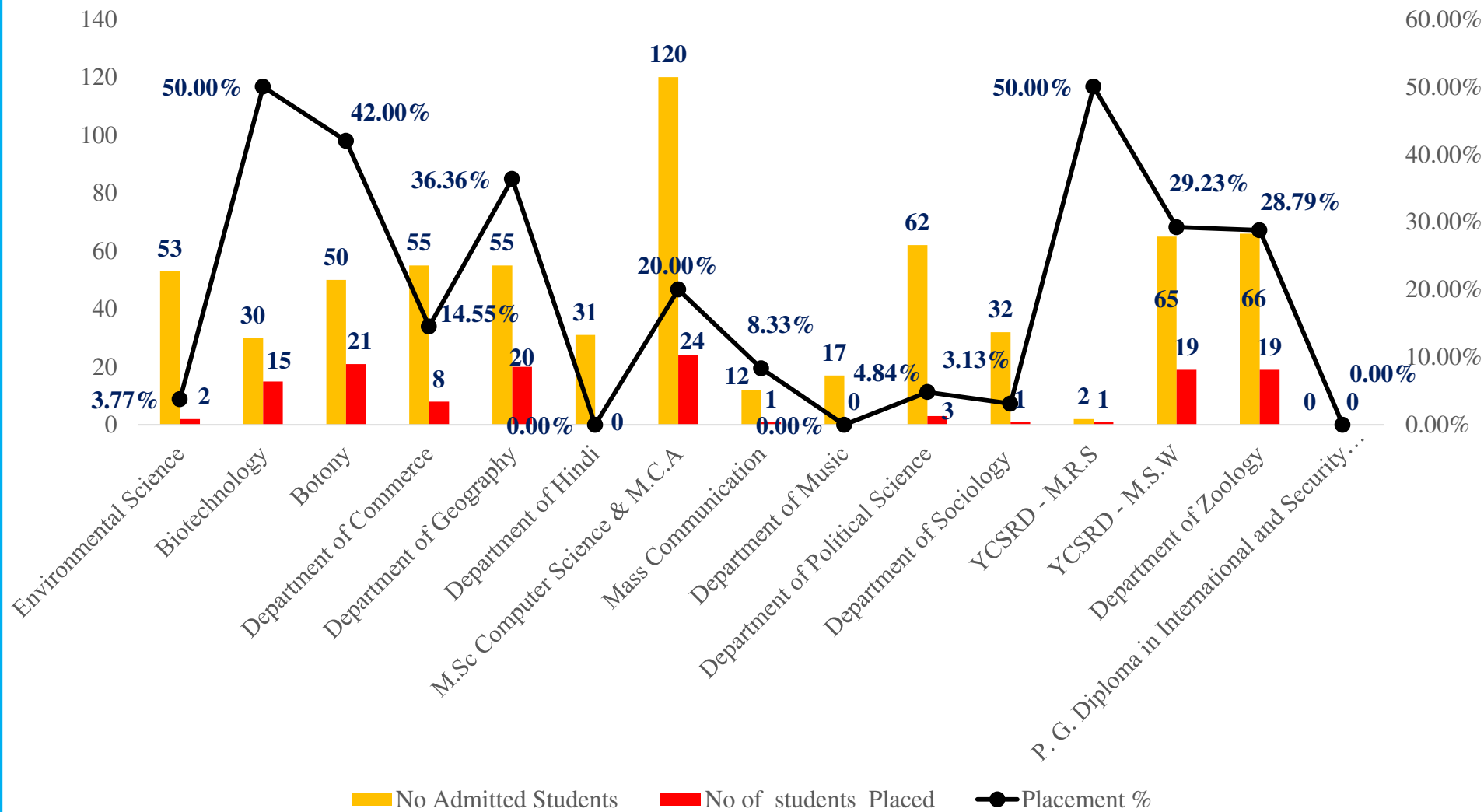



## Department wise Yearly Placement Data

### Department wise Placement % -2021-22

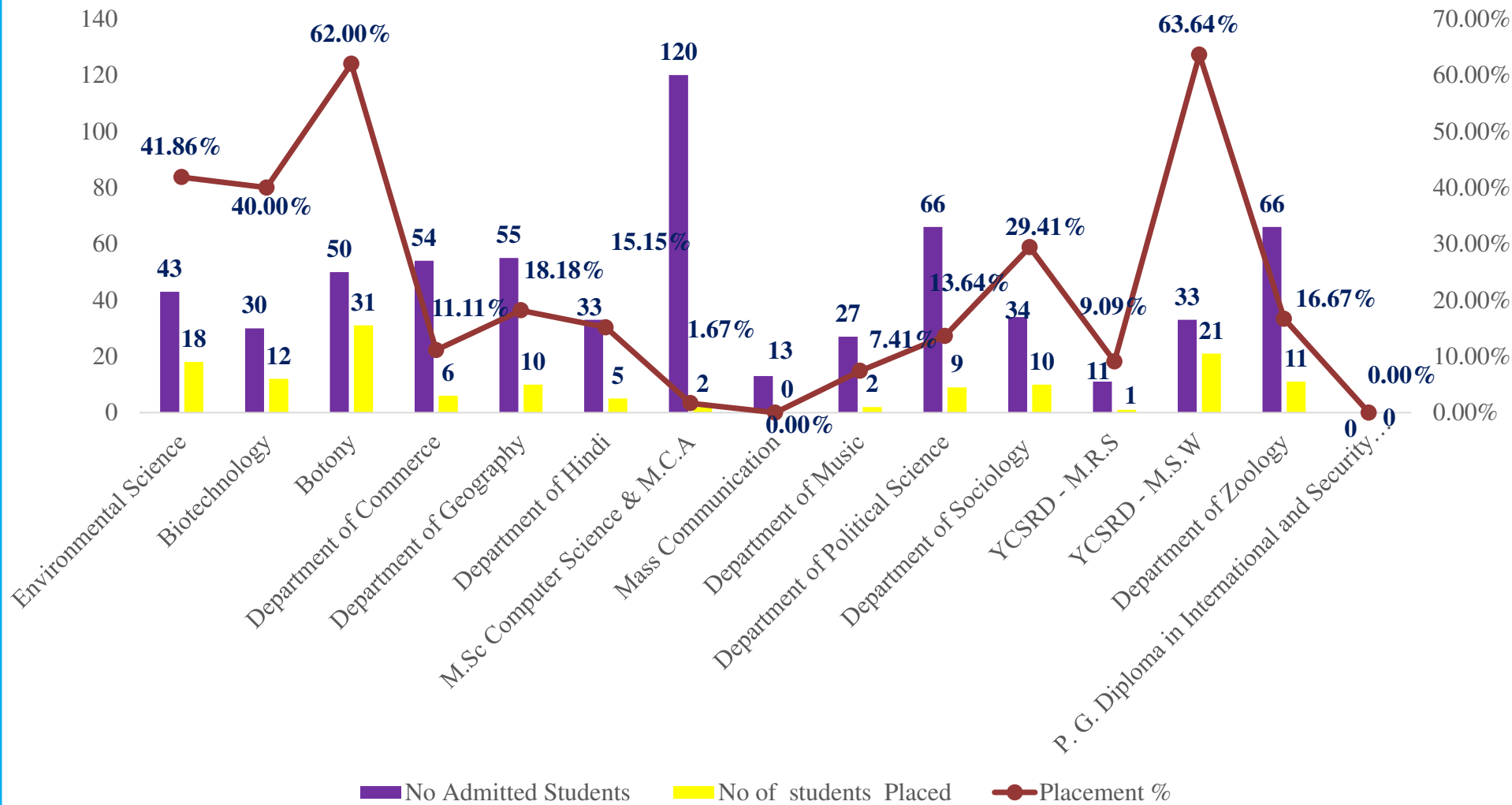

## Department wise Yearly Placement Data

### Department wise Placement % -2022-23

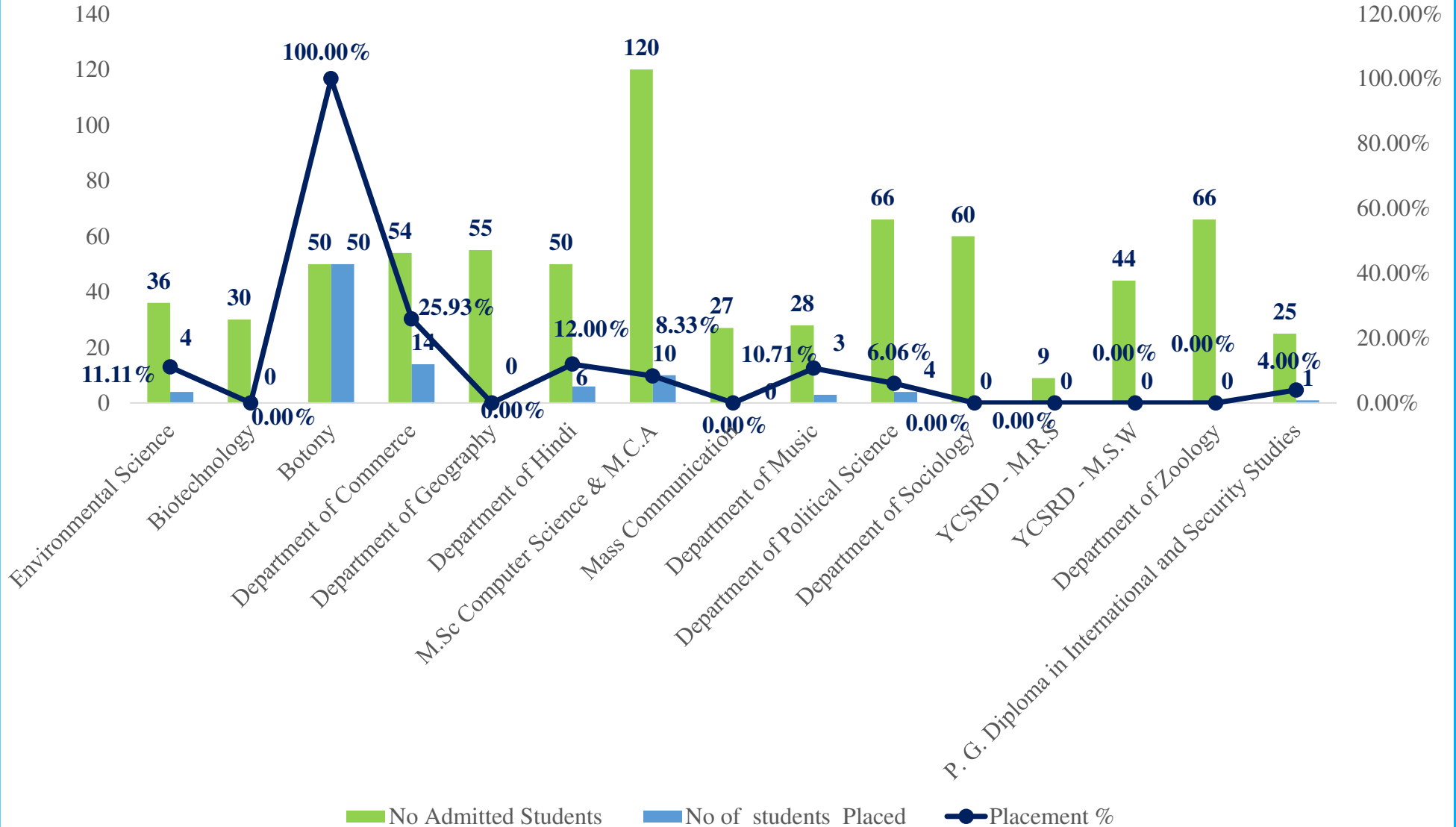

## Number of Campus Drive & Pre-Placement Activities Conducted

Sr No		2020-21		2021-22		2022-23		Total No. of campus drives conducted	Total No pre-placement activities conducted
		No. of campus drives conducted	No of pre-placement activities conducted	No. of campus drives conducted	No of pre-placement activities conducted	No. of campus drives conducted	No of pre-placement activities conducted		
1	Department of Technology (Computer Science and Technology)	26	5	50	17	25	4	101	26
2	Department of Environmental Science	1	0	2	1	3	2	6	3
3	Department of Biotechnology	0	3	1	3	0	3	1	9
4	Department Of Botony	0	0	0	0	0	0	0	0
5	Department of Commerce	1	1	2	1	2	1	5	3
6	Department of Geography	0	0	0	0	0	0	0	0
7	Department of Hindi	0	0	0	0	0	0	0	0
8	Department of M.Sc Computer Science & M.C.A	0	0	1	0	30	3	31	3
9	Department of Mass Communication	1	1	1	1	0	0	2	2
10	Department of Music	0	0	0	0	0	0	0	0
11	Department of Political Science	0	0	0	0	0	0	0	0
12	Department of Sociology	0	0	0	0	0	0	0	0
13	Department of Technology ( Food Technology)	0	3	3	4	5	4	8	11
14	Department of Technology (Civil Engineering)	0	1	0	5	2	3	2	9
15	Department of Technology (E&TC)	20	4	55	9	18	4	93	17
16	Department of Technology (Mechanical Engg)	0	0	1	2	16	5	17	7
17	Department of Technology and Chemical Engineering	0	0	3	0	4	2	7	2
18	Department of YCSR D (M.B.A)	1	3	3	3	2	3	6	9
19	Department of YCSR D (M.R.S)	0	0	0	1	0	2	0	3
20	Department of YCSR D (M.S.W)	1	1	1	1	0	0	2	2
21	Department of Zoology	0	0	0	0	0	0	0	0
22	M.B.A Unit, Department of Commerce & Management	9	2	6	2	2	2	17	6
23	P. G. Diploma in International and Security Studies	0	0	0	0	0	0	0	0
<b>Grand Total</b>		<b>60</b>	<b>24</b>	<b>129</b>	<b>50</b>	<b>109</b>	<b>38</b>	<b>298</b>	<b>112</b>

## Number of Pre-Placement Activities Conducted

**Department wise Yearly Pre-placement Activities Count**

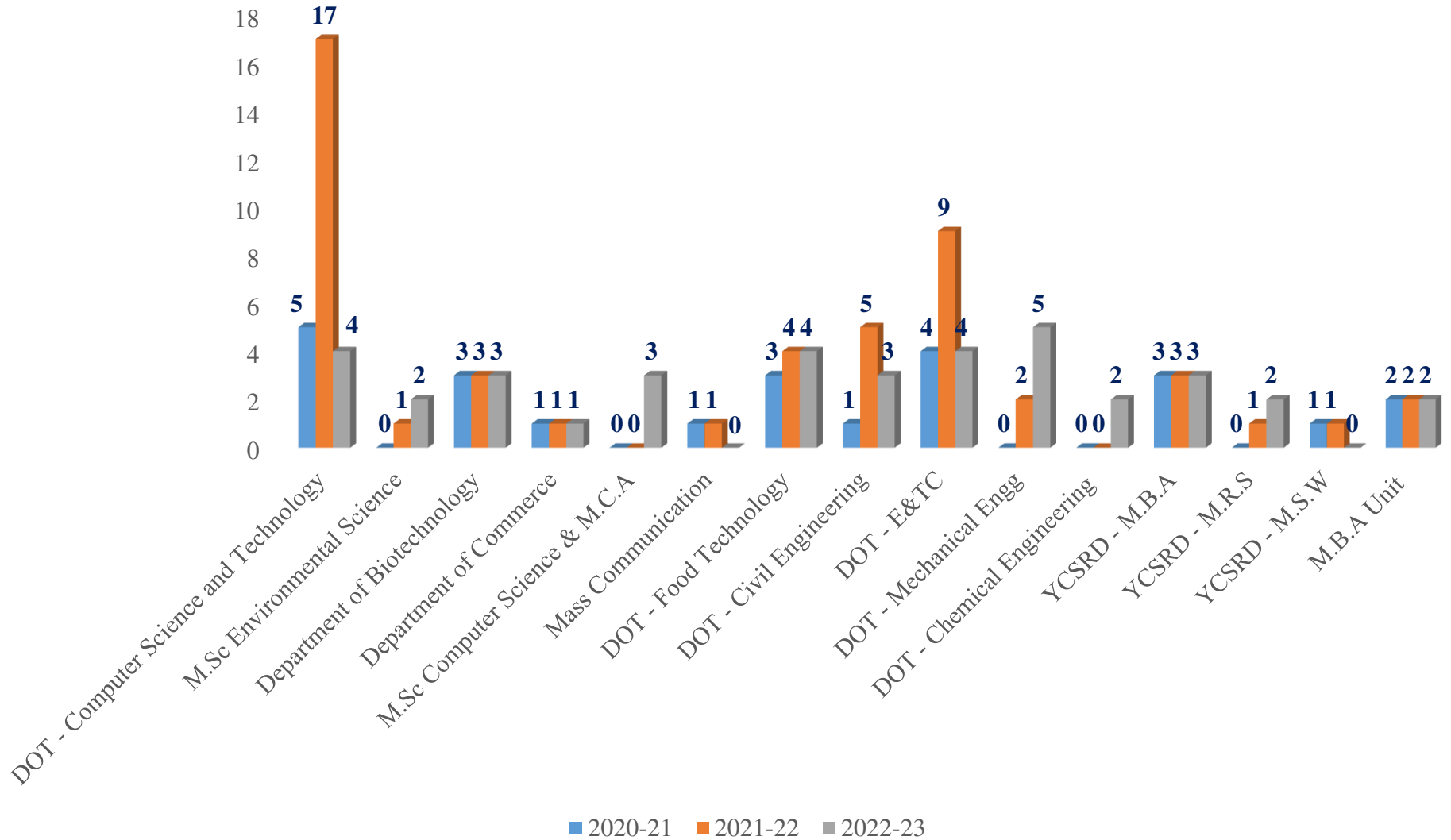

## Number of Campus Drive Conducted

Department wise Yearly Campus Drive Conducted Count

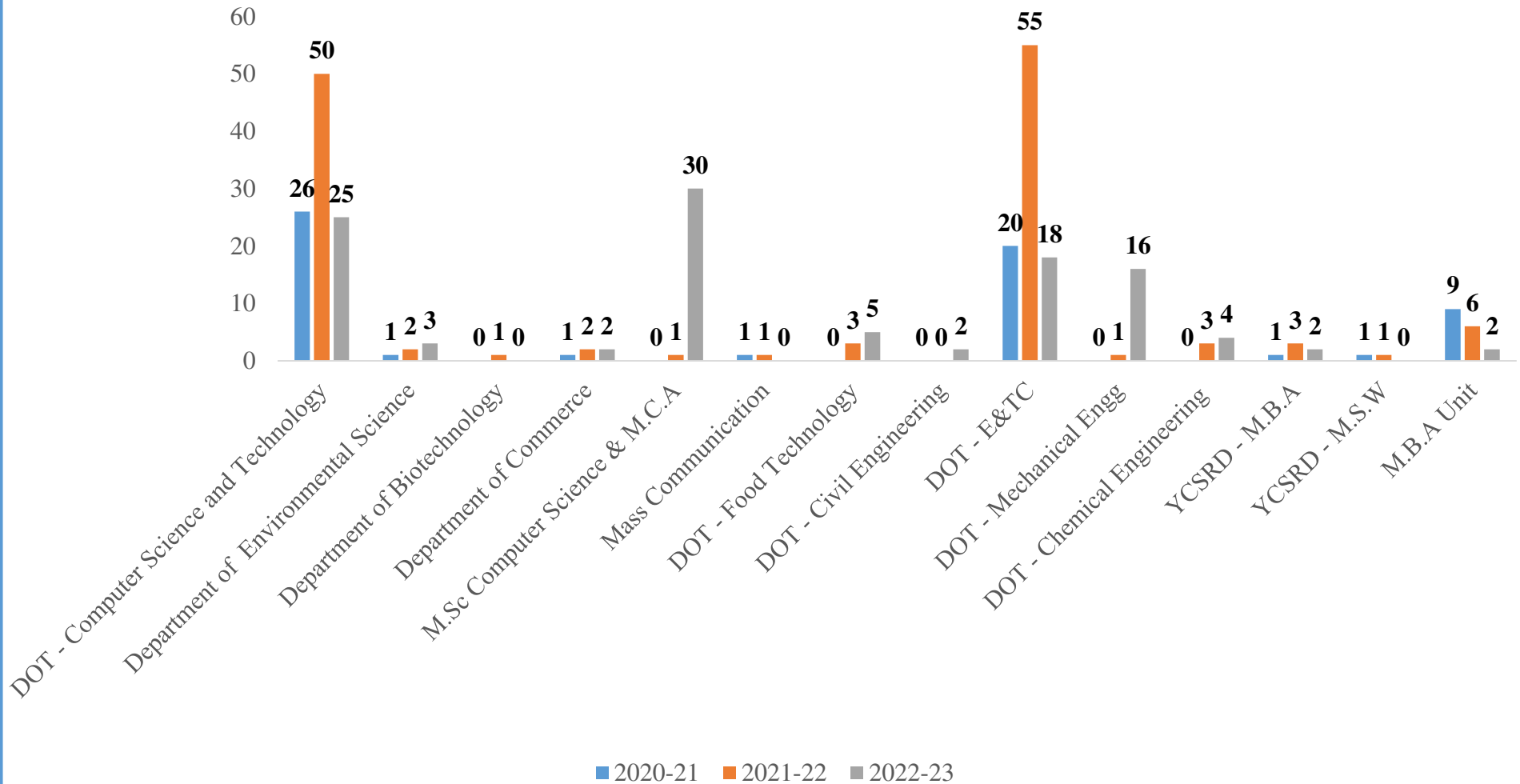

# Scenario

- Registration at the time of campus
- Few pre-placement activities
- Internship SOP may be a need
- TNA is not in structured form
- Placement brochure is a need
- Industry outreach ?

# Capacity building of students may be done in following areas (Placement)

## **Pre-placement activities**

1. Domain aptitude
2. Expectations management
3. Corporate culture awareness and Behavioral aspects
4. Interview techniques
5. Current news awareness

# Data required by CPC

- Before drive
  - Drive details
  - Name of the company
  - Company profile
  - Vacancies
  - Job description (JD)
- After completion
  - HR feedback
  - Students HR analysis sheet
  - All Offer letters
  - Student's feedback



# Suggestions

- Internship awareness program is a need
- Structured Pre-Placement activities
  - Behavioral change
  - Expectation Management
  - Interview techniques
  - Corporate culture awareness
  - Soft skills
- Registration for placements
- Placement brochure
- Industry outreach

# CPC approach

- Data of 700 industries is collected
- Write-up is required
- Registration form is restructured
- Resource persons bank is in progress
- Calendar for activities is made (Suggestions are welcomed)
- Budget restructuring is a need

## Count of Organization collected Data

Sr No	Name of the Sector	Count of the Organization
1	Agriculture Manufacturing Industry	31
2	Banking & Finance Industry	31
3	Food Processing Industry	44
4	Manufacturing Industry	196
5	Marketing and Sales Industry	8
6	Pharmaceutical Industry	16
7	Software Industry & Service Industry	363
8	Supply Chain & Logistics Industry	5
9	Transport Industry	6
<b>Grand Total</b>		<b>700</b>

**Thank you**